

FRONT ELEVATION

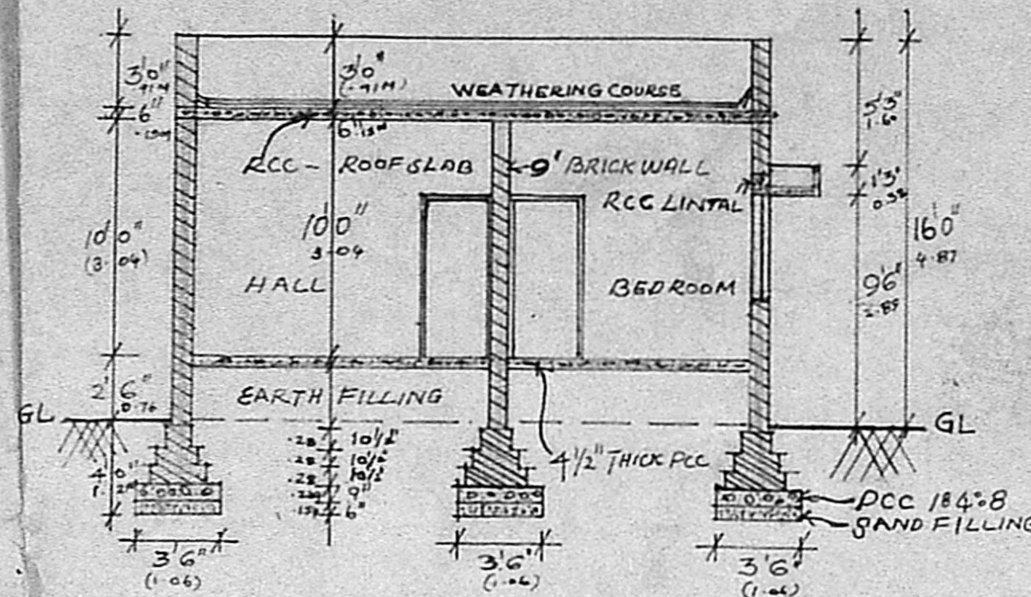

SECTION A-B

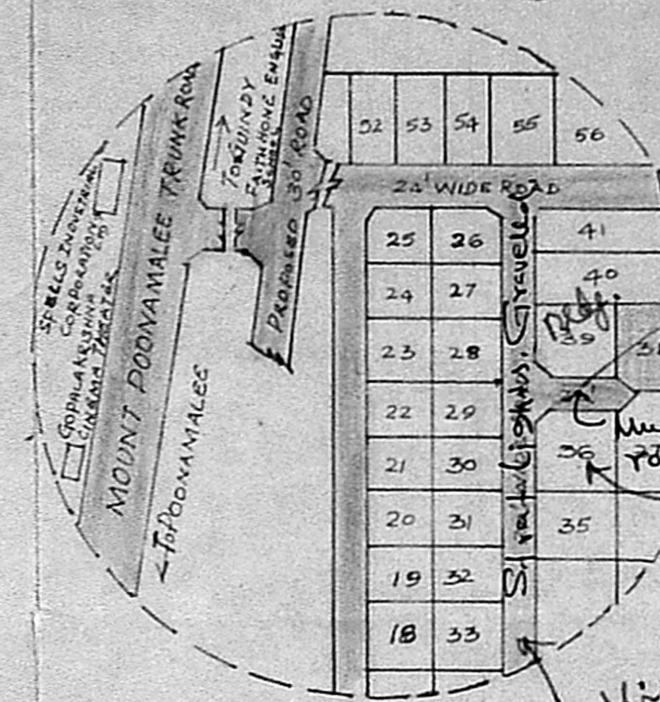

TOPOSKETCH
NOT TO SCALE

Planning Permit No. A/1774/89
APPROVED
 Subject to the conditions in
 this office letter,
 No. A.L.No.34/10 Dt. 22/8-89
 o/c T. P. 22/18/89
**FOR MEMBER SECRETARY
 MADRAS METROPOLITAN
 DEVELOPMENT AUTHORITY**

Inspection Plan
 24/17/89
 7

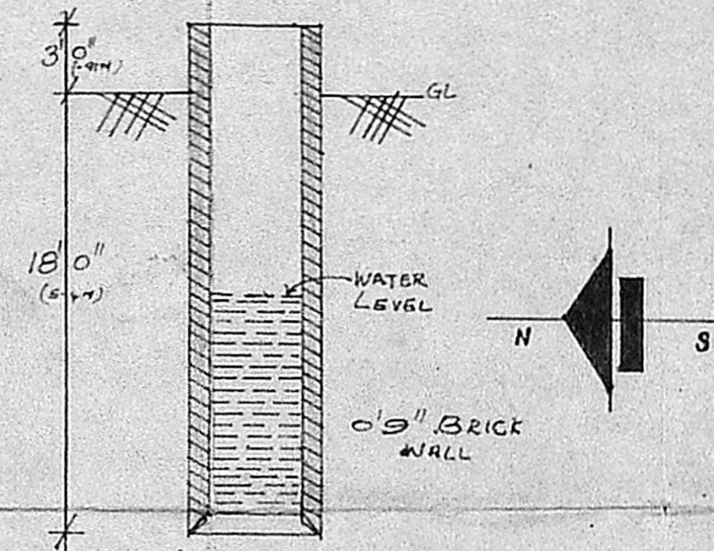

SECTION OF THE WELL

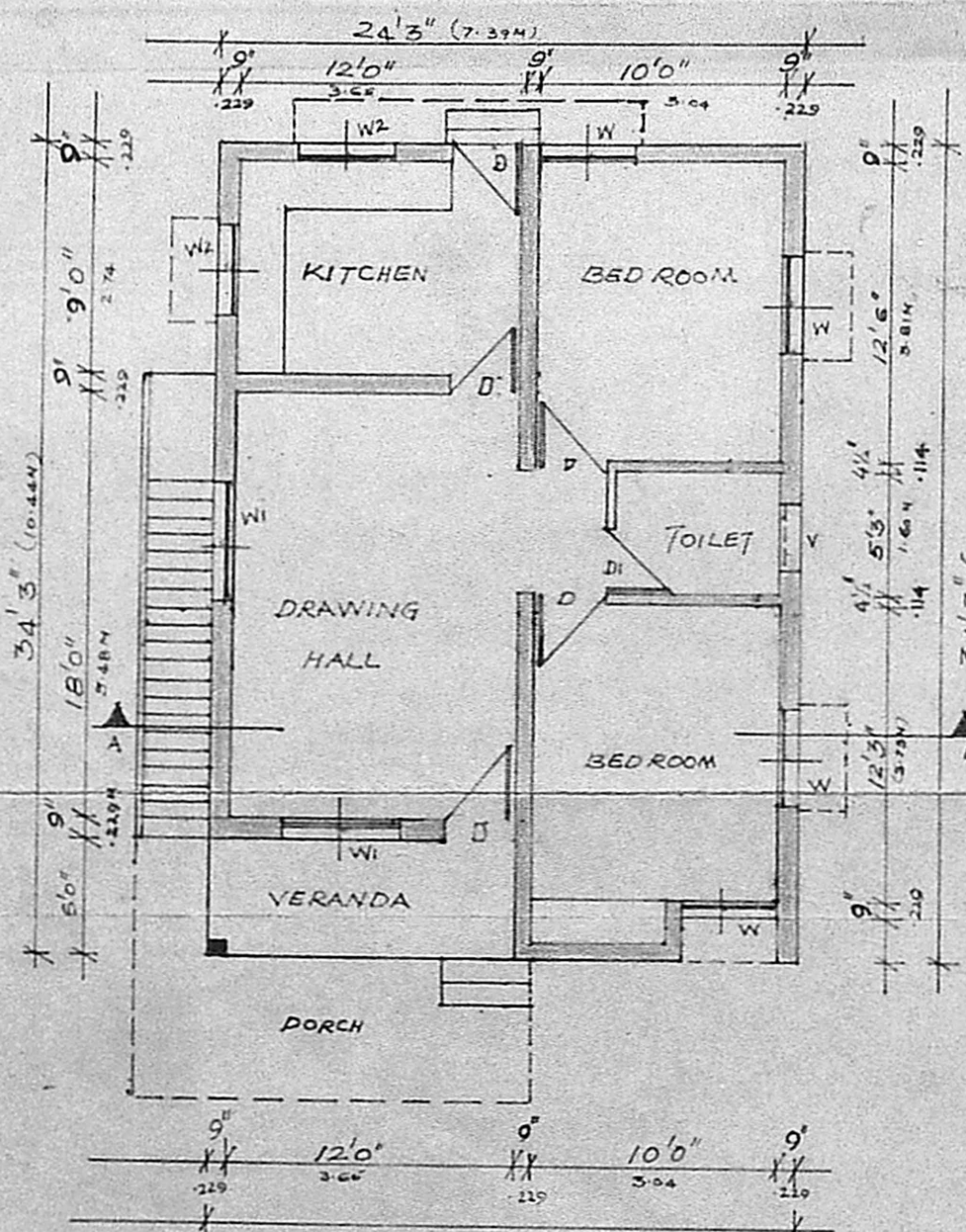

GROUND FLOOR PLAN

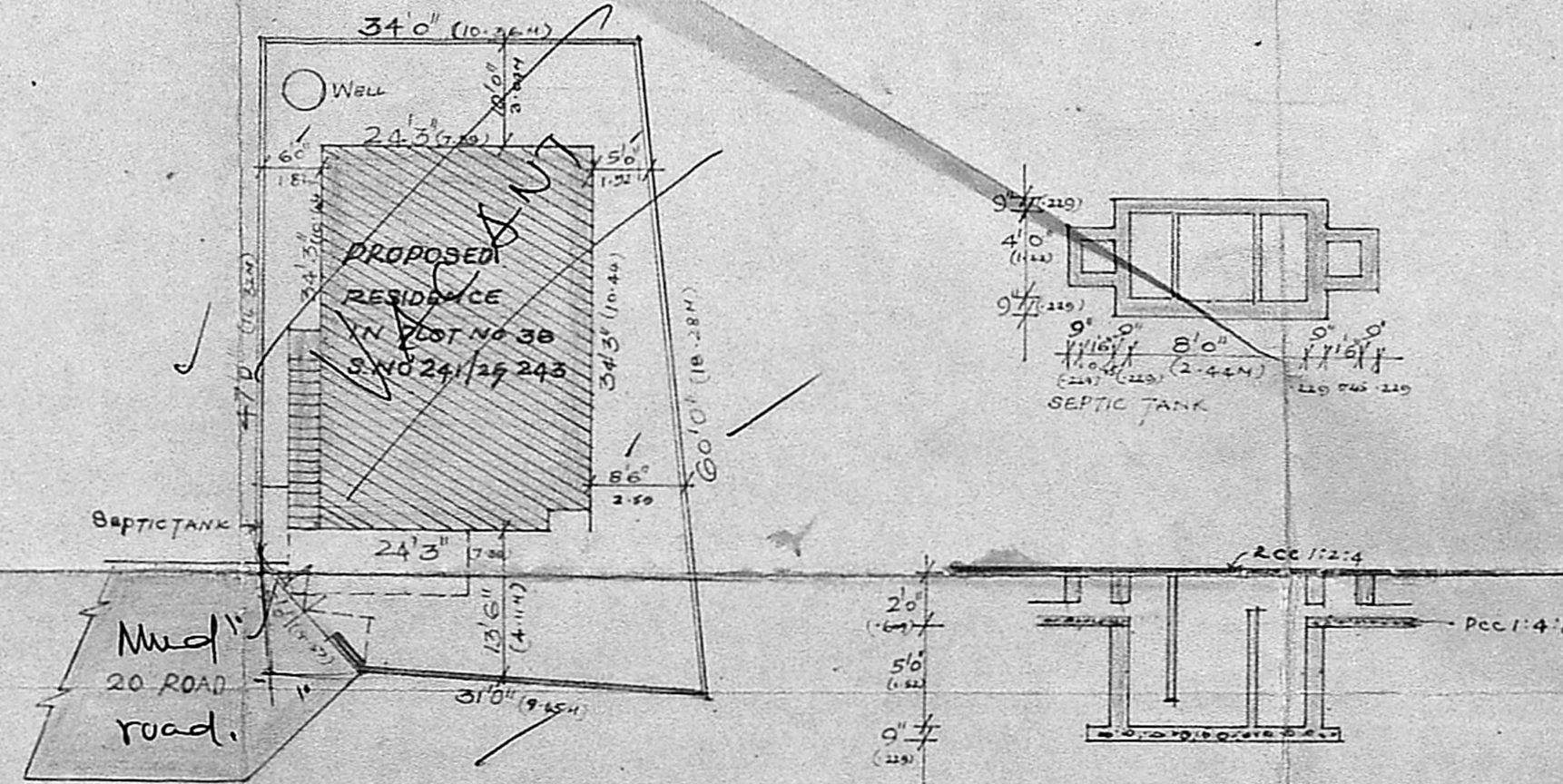

SITE PLAN
SCALE: 1"=16'0"

(6)

SCHEDULE OF JOINERY

ITEM	DESCRIPTION	SIZE
D	T.W FLUSH DOOR	3'0" x 7'0" (1.80 x 2.13)
D1	T.W PANELED DOOR	2'6" x 7'0" (1.76 x 2.13)
W	T.W GLASSED WINDOW	4'0" x 4'6" (1.21 x 1.37)
W1	T.W GLASSED WINDOW	5'0" x 4'6" (1.52 x 1.37)
W2	T.W GLASSED WINDOW	4'0" x 3'9" (1.21 x 1.10)
	T.W VENTILATOR	3'0" x 2'0" (0.90 x 0.60)

Inspection Copy

SCRUTINIZED
 REF. NO. P.P.A/344/89
 Jt. Asst.
 Part I
 Part II
 9/6/89
 Planning Officer, Madras

STATEMENT OF AREAS

GROUND FLOOR AREA :- 830 SQFT
 TOTAL PLOT AREA :- 2180 SQFT
 20.2 m

LEGEND

- PROPOSED CONSTRUCTION
- BOUNDARY LINE
- ROAD

PROPOSED CONSTRUCTION OF A
 RESIDENTIAL BUILDING IN
 PLOT NO 38 RAMAMOORTHY NAGAR
 PORUR VILLAGE NO-98
 SAIDAPET TALUK, CHANGELPUT DISTRICT

SCALE: 1"=8'0"

SIGNATURE OF THE OWNER

V. Spinnivasulu
V. SPINNIVASULU, L.C.E.
 Asst. Executive Engineer (Retd.)
 Consulting Civil Engineer,
 REGD. No. 270/SURVEYOR

SIGNATURE OF CONSULTING SURVEYOR
CLASS I LICENSED SURVEYOR
 CORPORATION OF MADRAS
 No. 60, Valluvar Road,
 ARUMBAKKAM, MADRAS-100